



chatham artists guild

34th ANNUAL

2026 CHATHAM ARTISTS GUILD STUDIO TOUR



56 ARTISTS
35 STUDIOS

Saturdays 10-5
December 5 & 12

Sundays noon-5
December 6 & 13

ChathamStudioTour.org

WELCOME TO THE 34TH ANNUAL CHATHAM ARTISTS GUILD STUDIO TOUR

December 5 -6 & 12-13 | Saturdays 10-5 | Sundays noon-5

Our **34th Annual Tour** once again welcomes visitors into professional artists' studios to experience the very best in contemporary and traditional Fine Art and Fine Craft. We invite you to connect with our local artists and view the creative process in ways not possible in a gallery or museum setting.

We look forward to seeing you! **The Chatham Studio Tour** is always held on the first two full weekends in December. It is always self-guided, always FREE, and always open to the public. Red triangles identify studio locations on the map, and numbered red triangle signs are posted along Chatham County roads to help guide your way.

Visit ChathamStudioTour.org to access an ONLINE brochure with interactive links.

THE TOUR SEASON CALENDAR

November–December ***Preview of Tour Artists — Chatham County Library***
View artwork by Studio Tour artists at the Chatham County Library, 197 NC-87, Pittsboro.

November 3–29 ***Studio Tour Preview Exhibit — The ArtsCenter***
View work by Studio Tour artists at The ArtsCenter, 400 Roberson Street, Carrboro.
Exhibit Hours: Monday–Friday: 9 AM–9 PM, Saturday & Sunday: 10 AM–5 PM

November 13 | 6–8 PM ***Preview Exhibit Opening Reception — The ArtsCenter***
Meet Studio Tour artists, enjoy light refreshments, and preview their work.
Location: The ArtsCenter, 400 Roberson Street, Carrboro **Admission:** Free and open to the public.

December 4–18 ***Annual Student Art Show — Chatham Mills***
Explore artwork by K–12 student artists from across the Chatham County School System.
Location: Chatham Mills, 480 Hillsboro Street, Pittsboro
Exhibit Hours: Monday–Saturday: 8 AM–8 PM, Sunday: 10 AM–8 PM, December 5–6 & 12–13

December 5 & 6, 12 & 13 — 2026 Annual Studio Tour
Visit 55 artists at 35 studios throughout Chatham County during two exciting weekends of open studios.

December 9 | 6–8 PM ***Student Art Show Opening Reception — Chatham Mills***
Celebrate the student artists during an opening reception in Forest Hall at Chatham Mills.
Enjoy refreshments catered by The Sycamore at Chatham Mills.
Location: Forest Hall, Chatham Mills, 480 Hillsboro Street, Pittsboro **Admission:** Free and open to the public.

January 6–31, 2027 ***All-Member Exhibit — NC Arts Incubator***
View artwork by Guild members at the NC Arts Incubator, 223 N. Chatham Avenue, Siler City.
Exhibit Hours: Monday–Friday: 6:30 AM–5:30 PM, Saturday & Sunday: 7:30 AM–4:30 PM

January 23, 2027 | 12–2 PM ***NC Arts Incubator***
Meet Guild artists, view their work, and enjoy light refreshments.
Location: NC Arts Incubator, 223 N. Chatham Avenue, Siler City **Admission:** Free and open to the public

NEW ON TOUR 2026

chatham artists guild

Rachel Brown
Fiber, Painting
Page 15

Emily Lees
Ceramics
Page 17

Zoe Mitchum
Painting
Page 12

Kat Nicholas
Fiber
Page 13

Cathy Rodby
Ceramics
Page 17

Mary Whitney
Painting
Page 15

Kathryn Zoppo
Ceramics, Sculpture
Page 15

Let's Connect!

@ChathamArtistsGuild

ChathamArtistsGuild.org/subscribe

Contact@ChathamArtistsGuild.org

Chatham Artists Guild

Spring ART FESTIVAL

chatham artists guild

Saturday, April 17, 2027 ◆ 11 AM - 5 PM

Save The Date!

The Plant ◆ 220 Lorax Lane ◆ Pittsboro, NC

ABOUT THE GUILD

The mission of the Chatham Artists Guild, a nonprofit membership organization, is to connect artists and art patrons throughout our community and provide educational and charitable activities and events that enrich lives while fostering awareness, appreciation, and understanding of the visual arts. We recognize and celebrate the diversity of our members.

This year, Guild membership is comprised of 82 visual artists living and working in Chatham County.

ACCESSIBLE STUDIOS

1 Beth Bale

1064 Walter Bright Rd
Sanford, 27330
(919) 323-6146
BethBale.com
Original watercolor paintings of nature, animals, prints & cards. Class Information available.



2 Alina Cochran

4435 Moncure Pittsboro Rd
Moncure, 27559
(919) 428-8864
AlinaCochran.art
Ceramics, mixed media, and sculpture exploring texture, storytelling, and femininity.

Home Studio
90 Avalant
Pittsboro, 27312

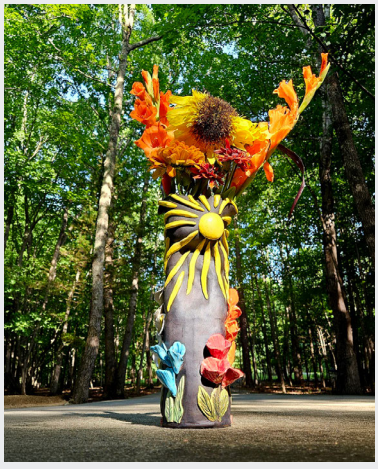

2 Barry Udis

4435 Moncure Pittsboro Rd
Moncure, 27559
(502) 445-7042
BarryUdis.com
My photography includes both color and black-and-white work across a variety of genres.

Home Studio
1511 Arboretum Dr
Pittsboro, 27312

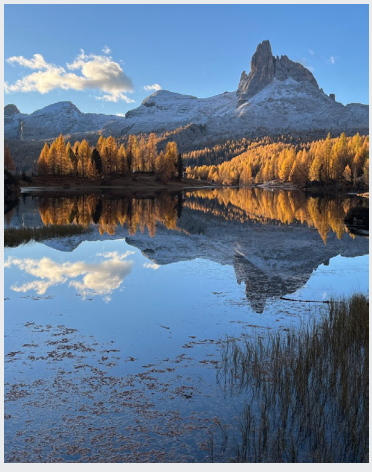



2 Susan Cartledge

4435 Moncure Pittsboro Rd
Moncure, 27559
(919) 414-6409
PaintberryStudio.com
Colorful oil paintings of confections and other delights.

SHARED 2 STUDIO

SHARED 3 STUDIO

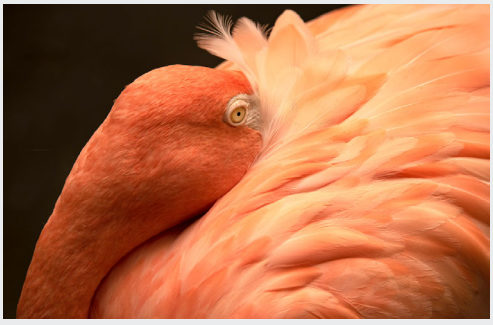

3 Minnie Gallman

758 Ravens Ln
Pittsboro, 27312
(703) 919-1911
Minnie-Gallman.Pixels.com
Nature inspired photographs available as matted/framed prints and note cards.
Home Studio
22 Speyside Circle
Pittsboro, 27312

3 Eva D. Green

758 Ravens Ln
Pittsboro 27312
(919) 704-9121
RabbitPatchBaskets.com
Handwoven baskets with dyed and natural fibers.



3 Gretchen Kapity

758 Ravens Ln
Pittsboro, 27312
(919) 579-6938
Chathamartistsguild.org/artists/Gretchen-Kapity
Mixed media artist, colorful quilts, paintings, and prints that combine abstract and realistic imagery.

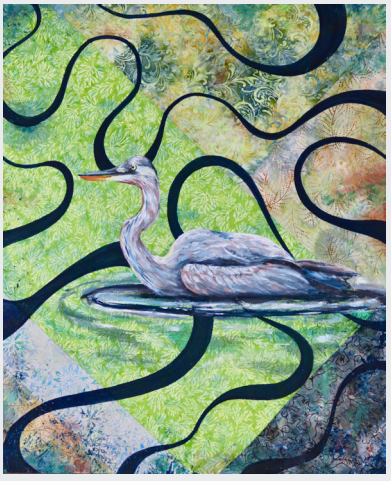



3 Jane Eckenrode

758 Ravens Ln
Pittsboro 27312
(919) 475-1468
JaneEckenrode.com
Oil and gouache paintings of wild places, nature journal prints, and cards.



3 Gretchen Niver

758 Ravens Ln
Pittsboro 27312
(919) 542-6418
GNDesignsGlass.com
Stained and fused glass creations, panels, ornaments, bowls, and mirrors.



4 Randi Markowitz

321 Windsong Dr
Pittsboro, 27312
(919) 428-3174
RandiMarkowitz.com
Vibrant, uplifting mixed-media abstract paintings that explore themes of transformation, home, and emotional storytelling.

SHARED 5 STUDIO



1ST WEEKEND ONLY
5 Bobby Izquierdo

The Arts Center
964 East St, Suite 105
Pittsboro, 27312
(919) 233-7272
BobbyIzquierdoPhoto.com
Photography: Prints, Cards, Books, Keepsakes.
Home Studio
51 Dusty Arbor Lane
Pittsboro, 27312



1ST WEEKEND ONLY
5 Jody Nash

The Arts Center,
964 East St, Suite 105
Pittsboro, 27312
(707) 688-7429
JodyNashStudio.com
Original soft pastel landscapes, prints, cards, coiled pine needle baskets.
Home Studio
97521 Franklin Ridge
Pittsboro, 27517

6 Peg Bachenheimer

508 Thompson St
Pittsboro, 27312
(919) 225-2767
PegBachenheimer.com
Nature inspired abstract paintings in acrylic, encaustic and oil with cold wax.

Home Studio
272 Peartree Circle
Chapel Hill, 27517



6 Steven Bachenheimer

508 Thompson St
Pittsboro, 27312
(919) 923-1576
Chathamartistsguild.org/artists/Steven-Bachenheimer
Hand-made journals, watercolor and multi-media sketchbooks, and boxes.



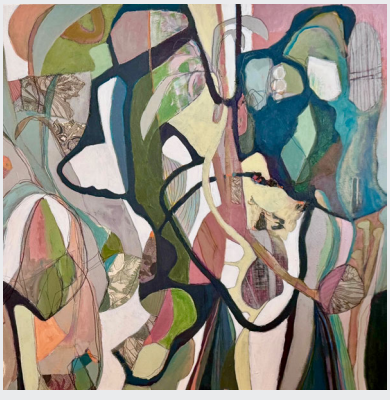

6 Donna Stubbs

508 Thompson St
Pittsboro, 27312
(703) 200-9092
DonnaStubbs.com
Nature inspired abstract paintings in acrylic, encaustic and oil with cold wax.

SHARED 6 STUDIO



7 Claire Shaw

77 Lily McCoy Ln
Pittsboro, 27312
(919) 323-9591
Chathamartistsguild.org/artists/Claire-Bezy
Acrylic, textile, multicultural, pet portraits.

8 Mark Hewitt

424 Johnny Burke Rd
Pittsboro, 27312
(919) 542-2371
HewittPottery.com
Fine-crafted pottery blending global influences with Southern pottery traditions.



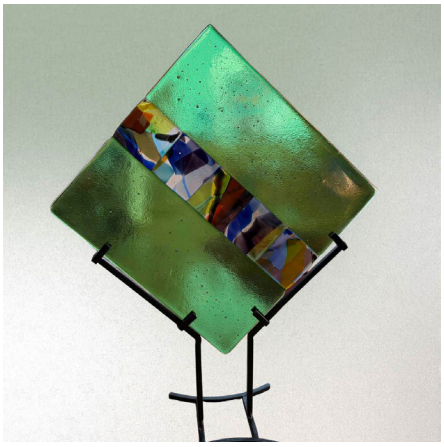

9 Janet Place

243 Millbrook Dr
Pittsboro, 27312
(919) 360-1629
JanetPlaceGlassDesigns.com
Vibrant fused glass for home, windows, and garden.

SHARED 10 STUDIO



10 Hamidou Sissoko

94 Olde Farm Rd
Pittsboro, 27312
(919) 619-7179
Chathamartistsguild.org/artists/Hamidou-Sissoko
Whimsical, nature-inspired sculptures made from scrap metal.

10 John Clarke

94 Olde Farm Rd
Pittsboro, 27312
(919) 593-5133
facebook.com/CumberlandRoadWoodturning1
Wood turned items from fallen and felled trees. Oak, hickory, pear, maple and more.
Home Studio
212 Cumberland Rd, Sanford, 27330





11 Scott Meyer

70 Nuthatch Dr
Pittsboro, 27312
(919) 413-3773
ScottMeyerDesigns.com
Woodworking exotic wood boxes.

Studio #	ARTISTS	Page #
1	Beth Bale	4
2	Susan Baker Cartledge	4
2	Alina Cochran	4
2	Barry Udis	4
3	Jane Eckenrode	5
3	Minnie Gallman	5
3	Eva Green	5
3	Gretchen Kapity	5
3	Gretchen Niver	5
4	Randi Markowitz	6
5	Bobby Izquierdo	6
5	Jody Nash	6
6	Peg Bachenheimer	6
6	Steven Bachenheimer	6
6	Donna Stubbs	6
7	Claire Shaw	7
8	Mark Hewitt	7
9	Janet Place	7
10	John Clarke	7
10	Hamidou Sissoko	7
11	Scott Meyer	7
12	Lynn Flyer	10
12	Steevie Parks	10
13	Annabelle Stein	10
14	Sarah Graham	10
14	William Moore	10
15	Cally Curtis	11
15	Louise Hobbs	11
15	Anna Julian	11
16	Colleen Black Semelka	11
17	Zoe Mitchum	12
17	Michael Thompson	12
18	Diane Swan	12
19	Karen Greager-Hall	12
20	Kat Nicholas	13
21	Andrew Wilson	13
22	Doug Dotson	13
23	Erin Adrian	13
24	Lee Kazanas	14
24	Darcy Szeremi	14
25	Daphne Boder	14
26	Ruth Parks	14
27	Jim Oleson	15
27	Carolyn Rhinebarger	15
28	Mary Whitney	15
29	Rachel Brown	15
29	Kathryn Zoppo	15
30	Irena Cepulyte	16
31	Laura Harris	16
32	Amy Wandless	16
32	Gregory Wandless	16
33	Emily Lees	17
33	Cathy Rodby	17
34	Vince Pitelka	17
35	Janet Resnik	17

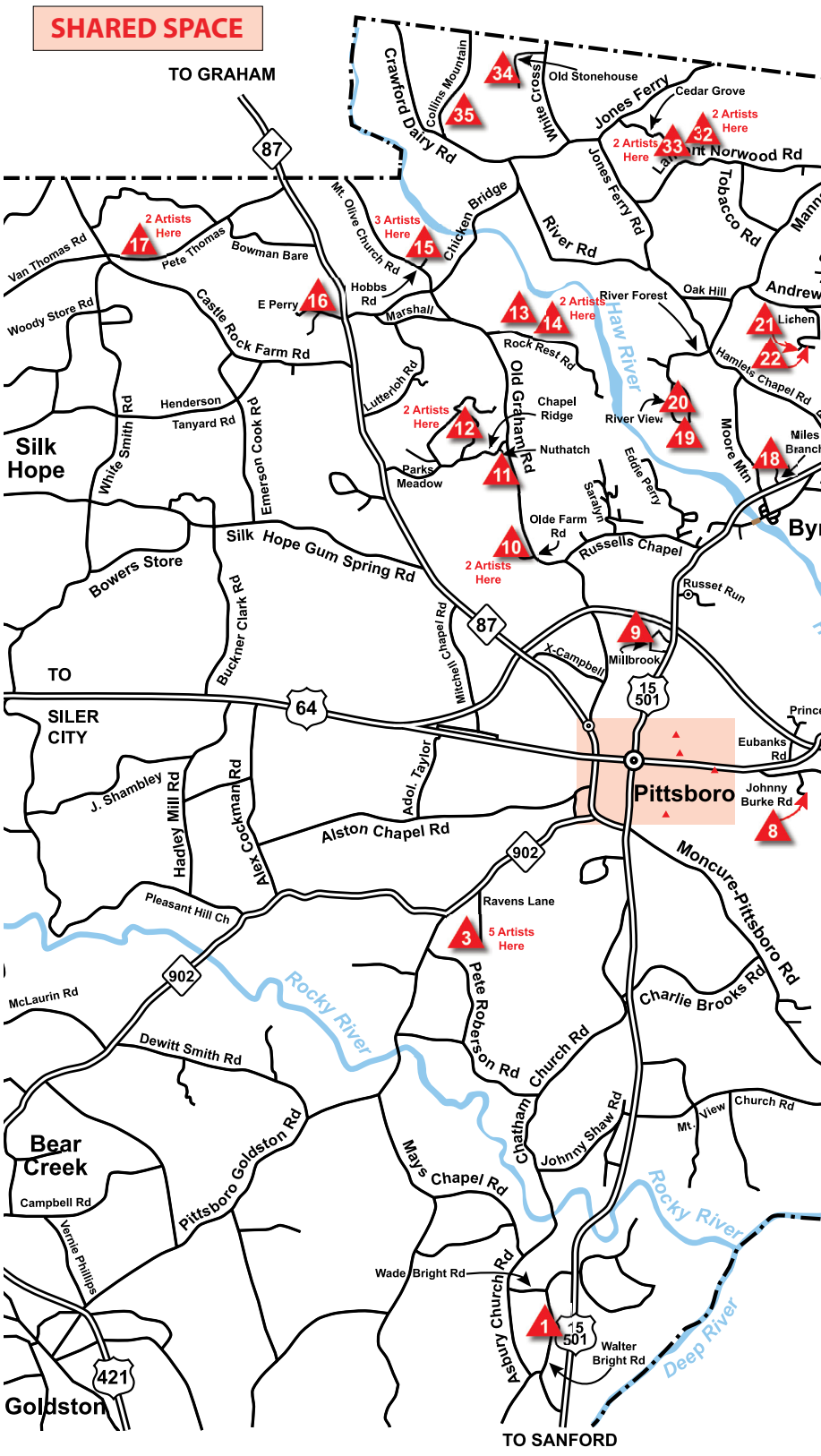

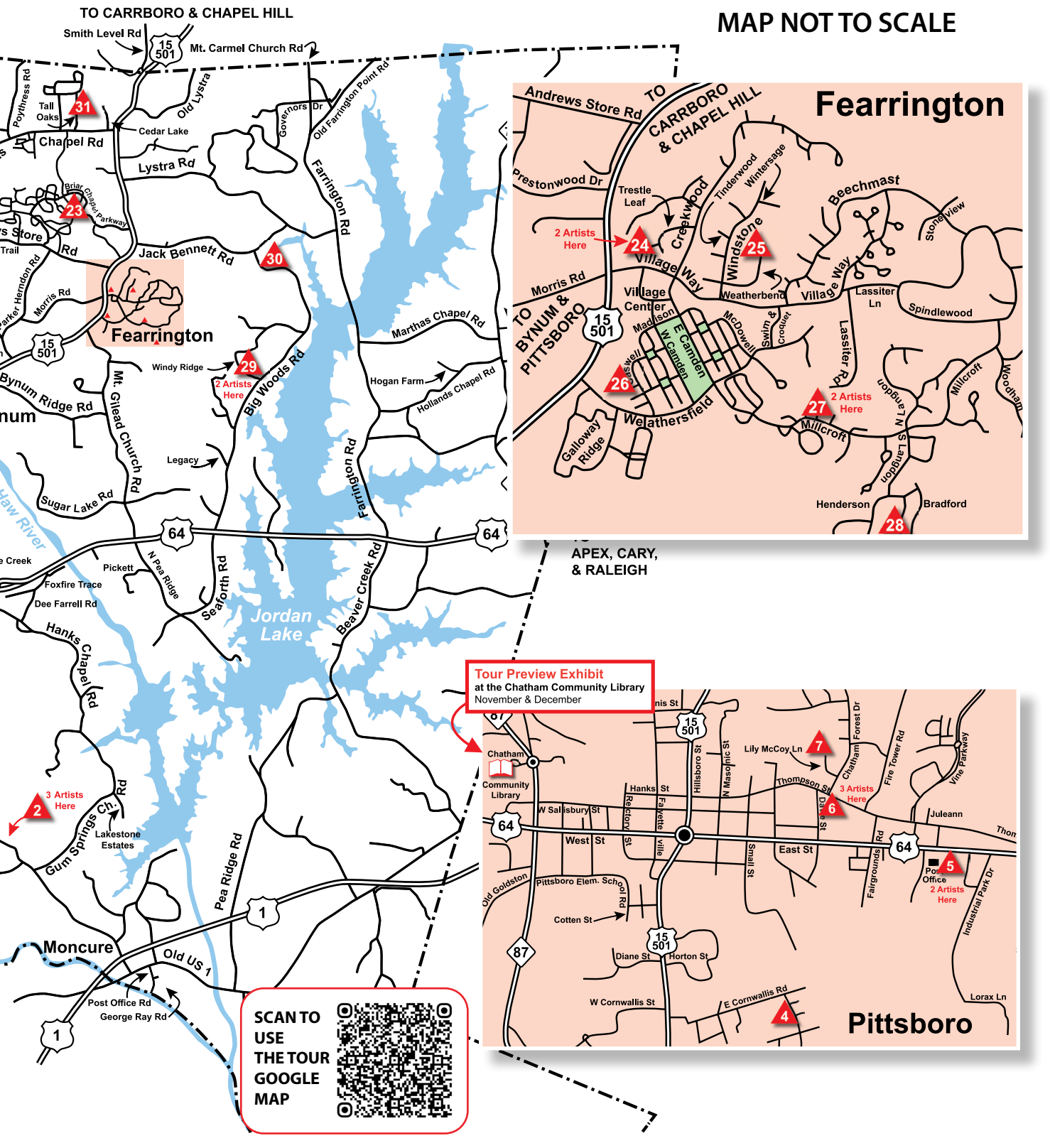
MAP NOT TO SCALE
TO CARRBORO & CHAPEL HILL
Smith Level Rd
Mt. Carmel Church Rd
Poythress Rd
Tall Oaks
Old Lystra
Cedar Lake
Chapel Rd
Lystra Rd
Governors Dr
Old Farrington Point Rd
Farrington Rd
Briar Chapel Parkway
Jack Bennett Rd
Morris Rd
Fearrington
Windy Ridge
2 Artists Here
Big Woods Rd
Marthas Chapel Rd
Hogan Farm
Hollands Chapel Rd
Bynum Ridge Rd
Mt. Gilead Church Rd
Legacy
Sugar Lake Rd
Haw River
Pickett
N Pea Ridge
Foxfire Trace
Dee Farrell Rd
Seaforth Rd
Jordan Lake
Beaver Creek Rd
Hanks Chapel Rd
3 Artists Here
Gum Springs Ch. Rd
Lakestone Estates
Pea Ridge Rd
Moncure
Old US 1
Post Office Rd
George Ray Rd
APEX, CARY, & RALEIGH
Andrews Store Rd
TO CARRBORO & CHAPEL HILL
Prestonwood Dr
Trestle Leaf
Creekwood
Tinderwood
Wintersage
Beechmast
Stoneview
2 Artists Here
Village Way
Windstone
Morris Rd
Village Center
Weatherbend
Lassiter Ln
Spindlewood
TO BYNUM & PITTSBORO
Madison
E Camden
W Camden
McDowell
Swim & Croquet
Lassiter Rd
Millcroft
Woodham
Galloway Ridge
Welathersfield
2 Artists Here
Millcroft
N Langdon
S Langdon
Henderson
Bradford
Tour Preview Exhibit
at the Chatham Community Library
November & December
Chatham Community Library
Hanks St
Hillsboro St
N Masonic St
Lily McCoy Ln
Thompson St
Chatham Forest Dr
Fire Tower Rd
Vine Parkway
3 Artists Here
W Salisbury St
Rectory St
Fayetteville
West St
East St
Small St
Juleann
Fairgrounds Rd
Post Office
2 Artists Here
Industrial Park Dr
Old Goldston
Pittsboro Elem. School Rd
Cotten St
Diane St
Horton St
W Cornwallis St
E Cornwallis Rd
Lorax Ln
Pittsboro
SCAN TO USE THE TOUR GOOGLE MAP

SHARED 12 STUDIO



1ST WEEKEND ONLY

12 Steevie Jane Parks

31 Sweet Meadow Ln
Pittsboro, 27312
(919) 918-1014
SteevieJaneParks.com
Abstract paintings in oils, acrylics, watercolors, mixed media and fabric.

1ST WEEKEND ONLY

12 Lynn Flyer

31 Sweet Meadow Ln
Pittsboro, 27312
(336) 410-2474
facebook.com/InspiredEarthPottery
Colorfully decorated handmade ceramics.

Home Studio
145 Tall Pines Trail
Bear Creek, 27207





13 Annabelle Stein

997 Rock Rest Rd
Pittsboro, 27312
(919) 542-4173
Annabelles-Studio.com
Screen-printed, hand-painted fabrics: wearables and wall pieces. Small cement sculptures.

14 Sarah Graham

1075 Rock Rest Rd
Pittsboro, 27312
(919) 724-3317
DownAGravelRoad.com
Moody abstract landscapes and a few surprises.

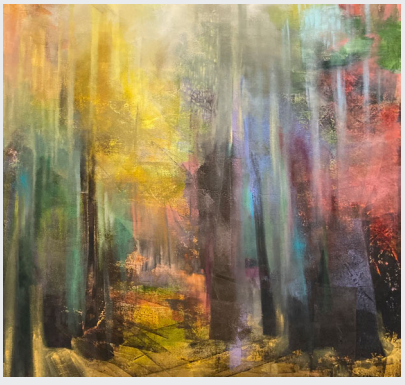



14 William Moore

1075 Rock Rest Rd
Pittsboro, 27312
(919) 542-7350
RockRestStudios.com
Sculpture and wall work: Ceramics, Glass, Stone, Cement , Wood and Metal Sculpture.

SHARED 14 STUDIO

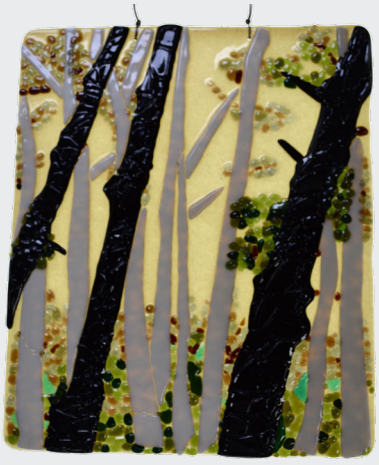

15 Louise Hobbs

115 Hobbs Rd
Pittsboro, 27312
(919) 542-6162
facebook.com/AllinOneGlassandPottery
Fused-glass wall hangings and pate de verre glass sculptures.

15 Anna Julian

115 Hobbs Rd
Pittsboro, 27312
(919) 819-9500
ChathamCraft.com
Handbuilt stoneware pottery with impressed texture, glass and wood additions.
Home Studio
343 Lakestone Est
Pittsboro, 27312

SHARED 15 STUDIO



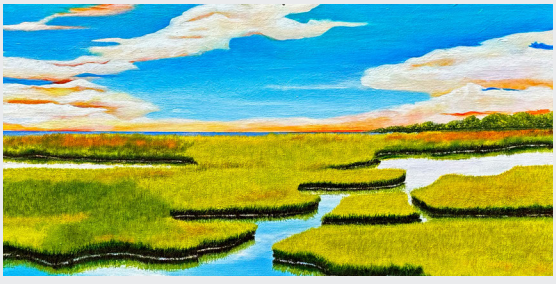

15 Cally Curtis

115 Hobbs Rd
Pittsboro, 27312
(404) 403-5876
CallyCurtis.com
Paintings, cards and prints in stylized realism using acrylics and other media.
Home Studio
131 Lady Bug Ln
Chapel Hill, 27516



16 Colleen Black Semelka

336 East Perry Rd
Pittsboro, 27312
(919) 623-5866
ColleenBlackSemelka.com
Inspiring wheel thrown porcelain cups, bowls & platters. Live Raku demonstrations daily.

Sign Up to Receive the CAG Newsletter!

Six times each year, this digital publication features news about your favorite Guild artists – awards, exhibits, classes, and more. Click at the bottom of our web page, ChathamArtistsGuild.org to subscribe.



17 Michael Thompson
2460 Pete Thomas Rd
Pittsboro, 27312
(919) 444-1359
GuidingHandWoodturning.com
A wide array of artistic and functional woodturnings.

SHARED 17 STUDIO

17 Zoe Mitchum
2460 Pete Thomas Rd
Pittsboro, 27312
(336) 583-0377
ZoeJaneMakesArt.com
Nature-inspired acrylic paintings and prints.



2ND WEEKEND ONLY

18 Diane Swan
59 Artisan Ln
Pittsboro, 27312
(919) 548-3011
DiSwanWoodGal.com
Mad Scientist in a Woodshop: exploring grain, image, wood, epoxy.



19 Karen Greager-Hall
694 River View Dr
Pittsboro, 27312
(904) 465-5614
StudioRiverView.com
Watercolor and mixed media paintings of nature in its many forms. Original paintings, prints and cards.



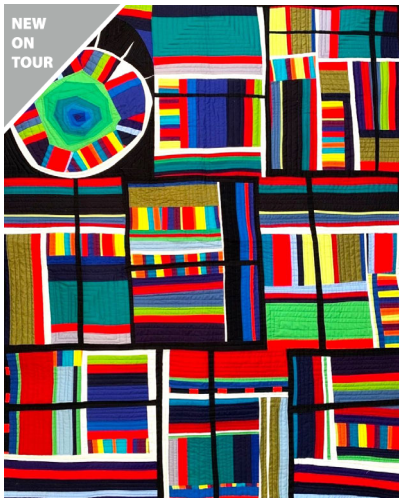

20 Kat Nicholas

315 River View Drive
Pittsboro, 27312
(919) 414-8556
Chathamartistsguild.org/artists/Kat-Nicholas
Textile art and quilts.



22 Doug Dotson

305 Mockernut Rd
Pittsboro, 27312
(919) 444-9678
DougDotsonPottery.com
Earthy and lively soda-fired pottery.

21 Andrew Wilson

276 Mockernut Rd
Pittsboro, 27312
(919) 548-4343

RadiantEarthArt.com
Burned wood mobiles, high-voltage woodburning, unique earrings and more.





23 Erin Adrian

1517 Great Ridge Pkwy
Chapel Hill, 27516
(205) 821-2601
ErinAdrianArt.com
Acrylic mixed media paintings exploring the themes of home and place.

24 Darcy Szeremi

57 Stone Ledge
Pittsboro, 27312
(919) 597-0504
DarcySzeremi.com
Handmade Sterling Silver jewelry with semiprecious stones and pearls.



SHARED 24 STUDIO

24 Lee Kazanas

57 Stone Ledge
Pittsboro, 27312
(518) 524-1323
Facebook.com/RailRoadPottery
Decorative and functional porcelain and stoneware pottery.





1ST WEEKEND ONLY

25 Daphne Boder

190 Weatherbend
Pittsboro, 27312
(304) 444-2124
DaphneBoder.com
Landscapes rendered using soft pastels. Matted and framed paintings, cards available.

26 Ruth Parks

35 Caswell
Pittsboro, 27312
(443) 838-6855
RuthParks.art
Original multidimentional artworks using fabric, nature, ceramic and acrylic paint.



SHARED 27 STUDIO

1ST WEEKEND ONLY

27 Jim Oleson

4067 Harnett
Pittsboro, 27312
(919) 968-3659
Jro-Furnituremaker.com
Wood keepsake boxes, abstract sculptures, end grain cutting boards.





1ST WEEKEND ONLY

27 Carolyn Rhinebarger

4067 Harnett
Pittsboro, 27312
(919) 604-4053
CarolynRhinebarger.com
Calming atmospheric paintings that touch the soul and fill the heart: originals, prints, cards.



28 Mary Whitney

1384 Bradford Place
Pittsboro, 27312
(206) 330-1691
Chathamartistsguild.org/artists/Mary-Whitney
My paintings are modern representational works created in oil.



29 Kathryn Zoppo

470 Windy Ridge Rd
Chapel Hill, 27517
(914) 216-5363
KathrynZoppo.com
Ceramic sculptures exploring the intricacies of the human form.

29 Rachel Brown

470 Windy Ridge Rd
Chapel Hill, 27517
(419) 306-5167
Chathamartistsguild.org/artists/Rachel-Brown
Watercolor prints, cards and original paintings. Quilted home goods.

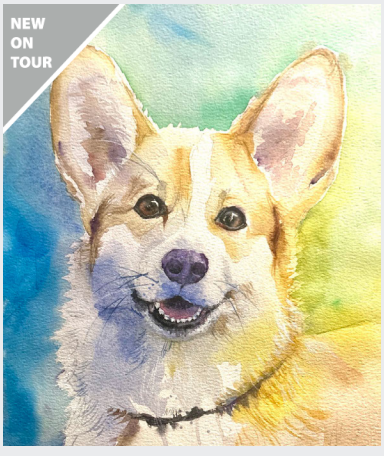

SHARED 29 STUDIO



30 Irena Cepulyte

5950 Big Woods Rd
Chapel Hill, 27517
(773) 744-6015
instagram.com/IrenaCepulyte_art
Serene ceramic sculptures expressing the sacredness of life, created as garden sculptures, wall altars, and more.



31 Laura Harris

384 Tall Oaks Rd
Chapel Hill, 27516
(602) 739-8199
TallOaksStudios.com
Wheel thrown, hand built and slip cast stoneware pottery.

SHARED 32 STUDIO



32 Gregory Wandless

1244 Cedar Grove Rd
Pittsboro, 27312
(703) 489-5076
WandlessCrafts.com
Fine woodturnings for the home, handmade from exotic and native woods.



32 Amy Wandless

1244 Cedar Grove Rd
Pittsboro, 27312
(703) 216-5685
WandlessCrafts.com
Functional, colorful, contemporary porcelain and stoneware pottery - including colored clay.



1ST WEEKEND ONLY

33 Cathy Rodby

47 Blue Jay Ct
Pittsboro, 27312
(321) 794-5427
CathyRodbyStudio.com
An exploration in form, color and textures.

SHARED 33 STUDIO



1ST WEEKEND ONLY

33 Emily Lees

47 Blue Jay Ct
Pittsboro, 27312
(919) 593-2004
Chathamartistsguild.org/artists/Emily-Lees/
Handbuilt functional and artistic pottery with a modern minimalist sensibility.
Home Studio
111 Oak Lane
Chapel Hill, 27517



34 Vince Pitelka

714 Old Stonehouse Rd
Chapel Hill, 27516
(931) 260-3323
VincePitelka.com
Handbuilt soda-fired stoneware pottery with stamped relief decoration.



35 Janet Resnik

132 Collins Mountain Rd
Chapel Hill, 27516
(919) 548-4343
JanetResnikPottery.com
Affordable, functional stoneware featuring impressionistic landscapes, animals and irises

#	Alphabetical	Page
23	Erin Adrian	13
6	Peg Bachenheimer	6
6	Steven Bachenheimer	6
1	Beth Bale	4
25	Daphne Boder	14
29	Rachel Brown	15
2	Susan Cartledge	4
30	Irena Cepulyte	16
10	John Clarke	7
2	Alina Cochran	4
15	Cally Curtis	11
22	Doug Dotson	13
3	Jane Eckenrode	5
12	Lynn Flyer	10
3	Minnie Gallman	5
14	Sarah Graham	10
19	Karen Greager-Hall	12
3	Eva Green	5
31	Laura Harris	16
8	Mark Hewitt	7
15	Louise Hobbs	11
5	Bobby Izquierdo	6
15	Anna Julian	11
3	Gretchen Kapity	5
24	Lee Kazanas	14
33	Emily Lees	17
4	Randi Markowitz	6
11	Scott Meyer	7
17	Zoe Mitchum	12
14	William Moore	10
5	Jody Nash	6
20	Kat Nicholas	13
3	Gretchen Niver	5
27	Jim Oleson	15
26	Ruth Parks	14
12	Steevie Parks	10
34	Vince Pitelka	17
9	Janet Place	7
35	Janet Resnik	17
27	Carolyn Rhinebarger	15
33	Cathy Rodby	17
16	Colleen Black Semelka	11
7	Claire Shaw	7
10	Hamidou Sissoko	7
13	Annabelle Stein	10
6	Donna Stubbs	6
18	Diane Swan	12
24	Darcy Szeremi	14
17	Michael Thompson	12
2	Barry Udis	4
32	Amy Wandless	16
32	Gregory Wandless	16
28	Mary Whitney	15
21	Andrew Wilson	13
29	Kathryn Zoppo	15







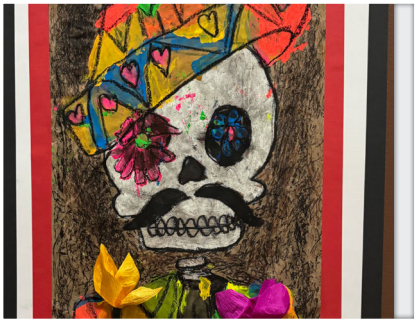

ANNUAL STUDENT ART SHOW 2026

Chatham Mills | 480 Hillsboro St | Pittsboro, NC

EXHIBIT HOURS

Monday–Saturday 8 AM-8 PM | Sundays 10 AM-6 PM

Each year the Guild, working in connection with the distinguished Visual Arts Education Faculty of Chatham County Schools, takes great pride in presenting exemplary work of K-12 artists in the Annual Student Art Show. Scheduled during the month of December, the show will present drawings, paintings, sculpture, and more in the hallways of historic Chatham Mills.

An Artists' Reception will be held 6-8:00 PM on Wednesday, December 9th, in Forest Hall, a warm and welcoming event space in Chatham Mills, and catered by The Sycamore restaurant.

This is a FREE EVENT open to the public.

Visit ChathamArtistsGuild.org for information on the Student Exhibit and all opportunities to enjoy Guild member artworks during the Tour.

CHATHAM
COUNTY SCHOOLS

Chatham Artists Guild
PO Box 1024
Pittsboro, NC 27312
ChathamArtistsGuild.org
CAG is a 501(c)(3) non-profit organization

Chatham Artists Guild – Professional Artists, Fine Art The Guild is comprised of 82 visual artists living and working in Chatham County.

The Chatham Studio Tour is self-guided, with each studio identified on the map by a numbered red triangle and marked with red triangle signs at their entrances.

Galleries and studios are open FREE of charge. We encourage car pooling.

Additional printed copies of this brochure are available at the Pittsboro Welcome Center, Pittsboro Gallery of Arts, artists' studios, as well as many other locations around the Triangle. Visit ChathamStudioTour.org to see additional images for each artist and a digital brochure with active links.

We gratefully acknowledge the grants we have received from the Chatham Arts Council and the North Carolina Arts Council and are deeply appreciative of their ongoing support.

When it was first founded in 1992, the Studio Tour was one of the many programs of the Chatham Arts Council (CAC), which is the local designated county partner of the NC Arts Council. Although the Tour was developed by CAC, it had always been self-funded by the artists through subscriptions and sponsorships. In 2005, the Tour artists decided to form a Guild, operate the Tour on their own, and seek grants to help sustain the organization.

The Guild was awarded its 501(c)3 status in 2007.

JOIN THE GUILD

Membership is open to all professional visual artists who maintain a studio in Chatham County. Artists are encouraged to apply for membership by submitting their application and images for jurying in September. See ChathamArtistsGuild.org for details.

34th Annual
Chatham Arts Guild
Studio Tour

The First Two Full Weekends in December

December 5 & 12
Saturday 10 - 5

December 6 & 13
Sunday Noon - 5

Thank You TO OUR SPONSORS

Please join our efforts with an annual tax-deductible sponsorship. Together, we can continue bringing visual artists and our community together while supporting artistic engagement and connection.

ChathamArtistsGuild.org/Become-a-Sponsor

PLATINUM

Chatham Park
79º West
Chatham Arts Council
NC Arts Council
a Tavolo Italian Eatery

GOLD

Chapel in the Pines
Clayworx Studios
Gemini Studio Art
PPM
NC Arts Incubator

SILVER

Alina Cochran
Lani Chaves
Bold Companies
French Connections
New Horizons Downtown
Wandless Crafts
Pittsboro Gallery of Arts

BRONZE

Chatham Outfitters
Mark Hewitt Pottery
New Karma for Old Threads
Perch Coworking
Show of Hands Gallery
Steevie Parks

The Studio Tour, now in it's 34th year, is a highlight of the Chatham holiday shopping season, attracting thousands of art lovers who come to visit Guild artists' studios, local shops, galleries, and restaurants.

This work could not be done without the support of the Chatham County community. **Sponsorships from local businesses, organizations, and individuals help us to operate our outreach programs, display the work of Chatham County artists, and organize and promote the Studio Tour.**

Chatham Artists Guild
PO Box 1024
Pittsboro, NC 27312
ChathamArtistsGuild.org
CAG is a 501(c)(3) non-profit organization